



4121-A Power Inn Road, Sacramento California 95826 USA Tel: 1-800-333-3155

Terms and Conditions

ORDERS

Orders may be placed by fax, mail, or in person. Written confirmation must accompany all orders.

TERMS

A 50% deposit is required on all orders. All preparation and custom design charges for artwork, screen printing, and/or embroidery charges, must be paid in full with order.

CHANGES

Written authorization is required for any order change. Cancellation or changes of any order must be approved by MOTO WEAR INTERNATIONAL. Labor and material costs incurred before changes/cancellation will be billed to customer. All alterations are at the customers expense.

QUANTITIES

No minimum quantity, however pricing varies greatly with quantity.

DELIVERY

Please allow six to eight weeks for delivery. Orders requiring quicker service will be charged an additional rush order fee.

RETURNS

Shortages and defects must be reported to MOTO WEAR INTERNATIONAL within five working days of receiving products. Merchandise may be returned for manufacturing defects only. Permission from MOTO WEAR INTERNATIONAL is required before returning any merchandise.

EMBROIDERY

An additional programming fee may be charged for custom embroidery.

COLOR MATCH

We cannot guarantee exact color match across dye lots or between same colors of different fabrics. We will attempt to match your order as closely as possible.

LIABILITY

Our products offer absolutely no protection against fire. Unless otherwise stated we assume no liability for injury incurred while wearing or carrying our garments.

I have read and understand all terms and conditions pertaining to my order.

Contacts signature

Company name

Date



4121-A Power Inn Road, Sacramento California 95826 USA Tel: 1-800-333-3155

Custom Shirt Design

For best results, make several photocopies of this page. Use the drawing below to custom design your shirt. To ensure the accuracy of your design, please clearly illustrate trim patterns, colors, and wording. We recommend the use of either colored pencils or fine tipped felt markers and specify exact colors.

CREW SHIRT



FRONT VIEW

design your shirt online at www.motowear.com



4121-A Power Inn Road, Sacramento California 95826 USA Tel: 1-800-333-3155

Custom Crew Shirt Design Pg. 2

CREW SHIRT

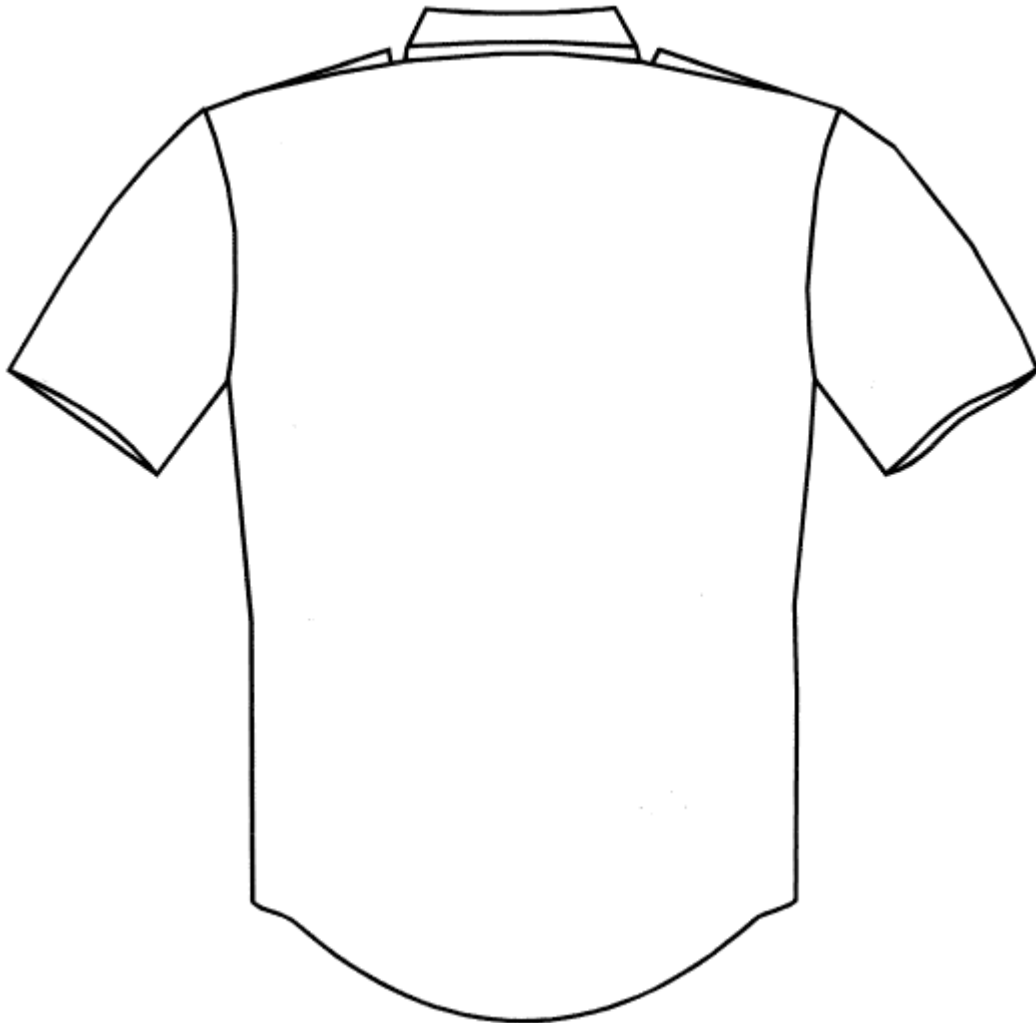

BACK VIEW

design your shirt online at www.motowear.com



4121-A Power Inn Road, Sacramento California 95826 USA Tel: 1-800-333-3155

Shirt Measurements

Important: Complete ALL measurements requested in chart below. For proper fit and trim appearance, follow the guidelines below. For price quote, e-mail, fax or mail this completed page to Gina@motowear.com, (916)455-9427, Moto wear International, 4121 A Power Inn Rd., Sacramento, CA 95826, USA

- To ensure accuracy, have someone else take measurements as you stand in a relaxed position of normal posture.
- Use a cloth measuring tape, pull the tape snug but not tight.
- All measurements should be in inches.
- Measurements that fall between sizes should be rounded up. Example: a sleeve that measures 32 1/2 inches should be recorded as 33 inches.
- Review the MEASUREMENT CHART BELOW to ensure that all measurements were taken and recorded properly.

General Sizes

Extra Charge

Sizes:	XS	S	M	L	XL	XXL
Men	30-32	34-36	38-40	42-44	46-48	50-52
Women	26-28	30-32	34-36	38-40	42-44	

A. Circumference of chest- measure at the fullest point of chest, keep tape up under the arms & across the back. Using the measurement and the chart above, record the shirt size only in the A column below.

B. (This measurement for long sleeve shirts only) With arm extended straight out from the shoulder, measure from the bone at the base of the neck to just below the wrist bone.

Please use the adjacent chart to record the measurements for up to 10 shirts.

	A	B
1		
2		
3		
4		
5		
6		
7		
8		
9		
10		



4121-A Power Inn Road, Sacramento California 95826 USA Tel: 1-800-333-3155

Custom Pants Design

For best results, make several photocopies of this page. Use the drawing below to custom design your shirt. To ensure the accuracy of your design, please clearly illustrate trim patterns, colors, and wording. We recommend the use of either colored pencils or fine tipped felt markers and specify exact colors.

CREW PANTS
RIGHT SIDE VIEW LEFT SIDE VIEW

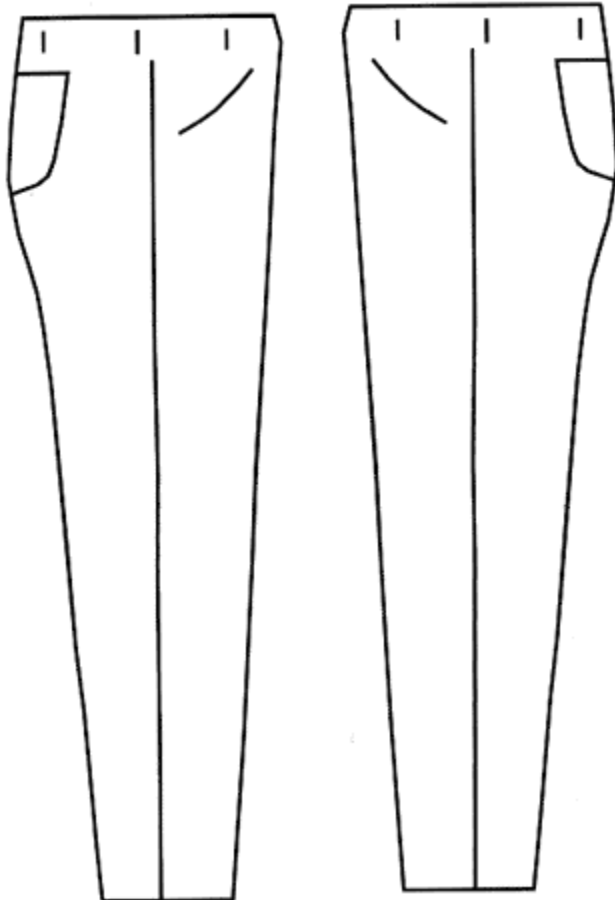

CREW SHORTS
BACK VIEW

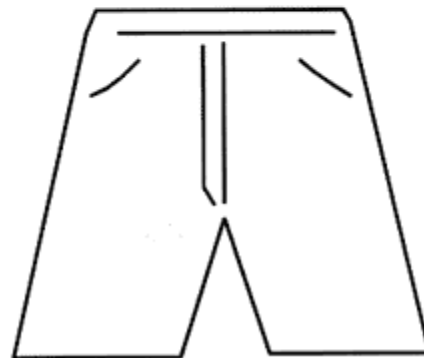
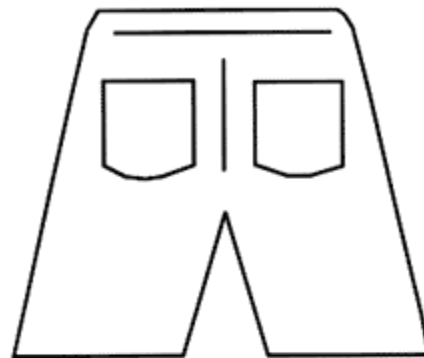

FRONT VIEW

design your shirt online at www.motowear.com



**MOTO
WEAR**

4121-A Power Inn Road, Sacramento California 95826 USA Tel: 1-800-333-3155
Custom Fueling Suit Design

For best results, make several photocopies of this page. Use the drawing below to custom design your shirt. To ensure the accuracy of your design, please clearly illustrate trim patterns, colors, and wording. We recommend the use of either colored pencils or fine tipped felt markers and specify exact colors.

DRIVING / FUELING SUIT

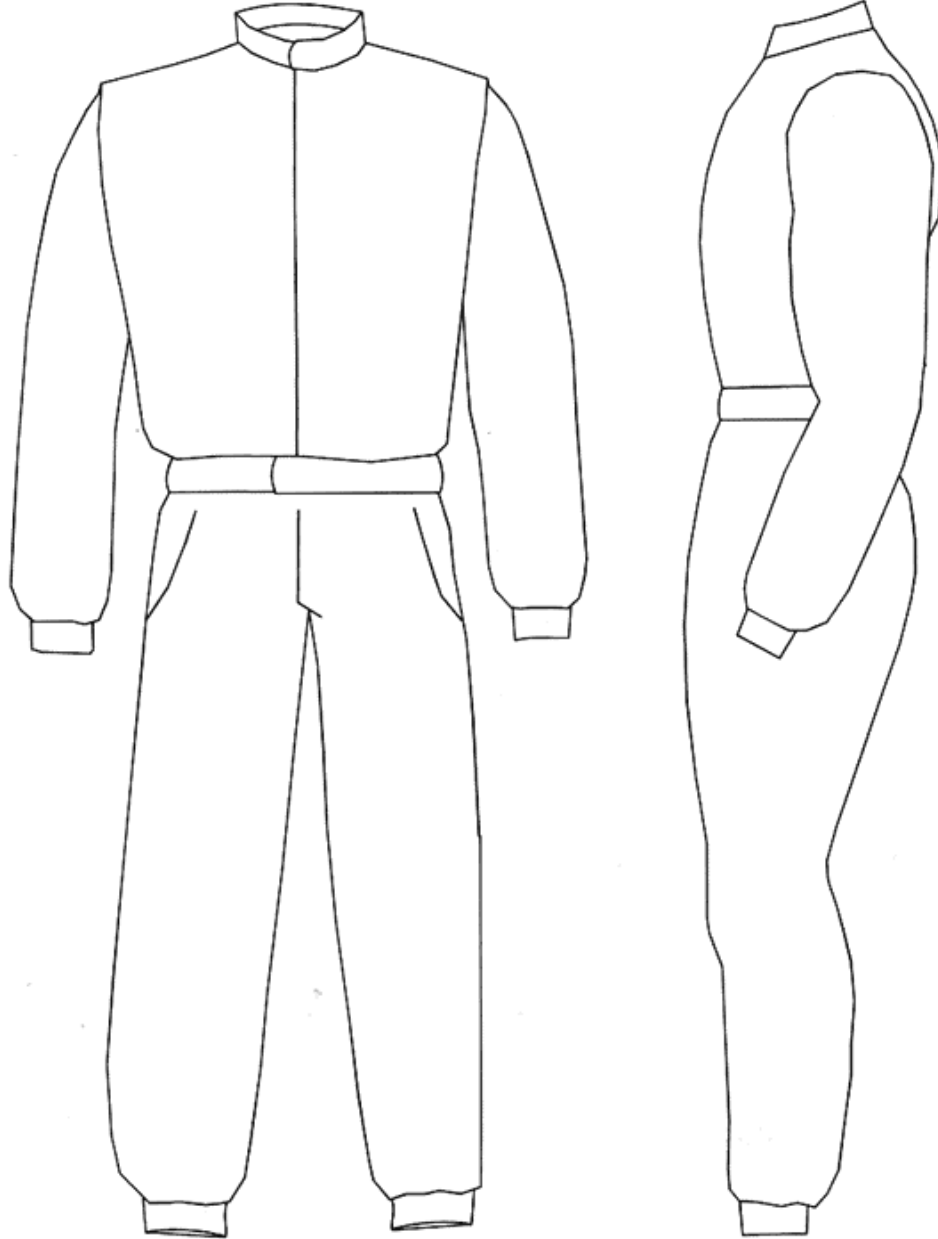

FRONT VIEW

LEFT SIDE VIEW

design your shirt online at www.motowear.com



4121-A Power Inn Road, Sacramento California 95826 USA Tel: 1-800-333-3155

Custom Fueling Suit Design Pg. 2

DRIVING/FUELING SUIT

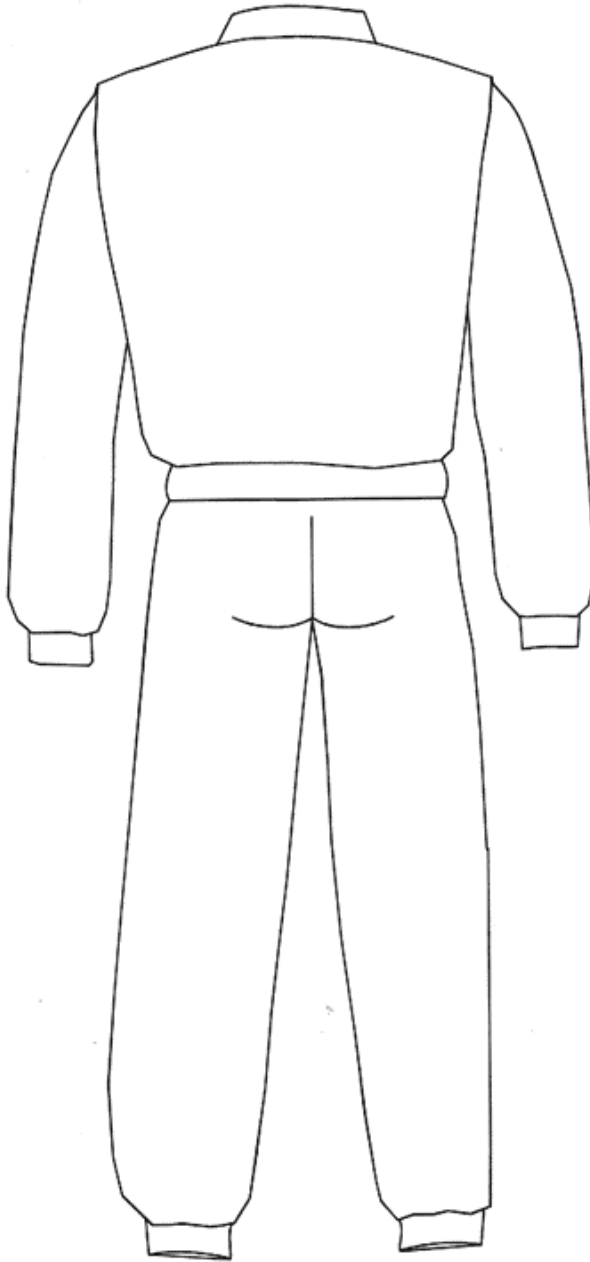

BACK VIEW



RIGHT SIDE VIEW



4121-A Power Inn Road, Sacramento California 95826 USA Tel: 1-800-333-3155

Suit Measurements

Important: Complete ALL measurements requested in chart below. For proper fit and trim appearance, follow the guidelines below. For price quote, e-mail, fax or mail this completed page to Gina@motowear.com, (916)455-9427, Moto wear International, 4121 A Power Inn Rd., Sacramento, CA 95826, USA

- To ensure accuracy, have someone else take measurements as you stand in a relaxed position of normal posture.
- Use a cloth measuring tape, pull the tape snug but not tight.
- All measurements should be in inches.
- Measurements that fall between sizes should be rounded up. Example: a sleeve that measures 32 1/2 inches should be recorded as 33 inches.
- Review the MEASUREMENT CHART BELOW to ensure that all measurements were taken and recorded properly.

	<p>A - NECK: Measure circumference of neck, tight enough to prevent sagging, loose enough to prevent choking.</p> <p>B - B.N.T.W: Measure from back of neck at the spine down to the waist.</p> <p>C - CHEST: Measure at the fullest part of chest, keep tape up under arms & across back.</p> <p>D - WAIST: Over hip bone, where pants are worn.</p> <p>E - SLEEVE: Hold arm out in front of chest, bend slightly, measure from middle of back of neck, across shoulder, around point of elbow to wrist bone.</p> <p>F - HIPS: With heels together measure at fullest point of hips.</p> <p>G - INSEAM: Measure from crotch to the top of the shoe or top of foot.</p>
--	--

Chart continued on following page.



4121-A Power Inn Road, Sacramento California 95826 USA Tel: 1-800-333-3155

	A	B	C	D	E	F	G
1							
2							
3							
4							
5							
6							
7							
8							
9							
10							

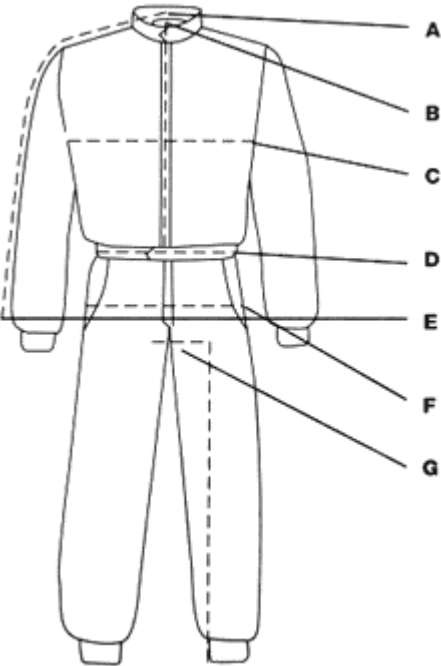
design your shirt online at www.motowear.com